

ANTHROPOLOGY

Wednesday April 3, 2024

4:00pm

Somerville House, Room 2316

SPENCE LECTURE

Dr. Tina Lasisi

**Biological Anthropologist & Science Communicator
Assistant Professor, Department of Anthropology
University of Michigan**

HAIR AS A MODEL FOR PHENOTYPIC
COMPLEXITY

This talk will explore hair as a trait that underscores the importance of hypothesis-driven, theory-informed, and evidence-based phenotyping. It will highlight how hair exemplifies sex as a dimension of phenotypic variation and serves as a valuable tool in our understanding of phenotypic complexity in evolutionary biology.

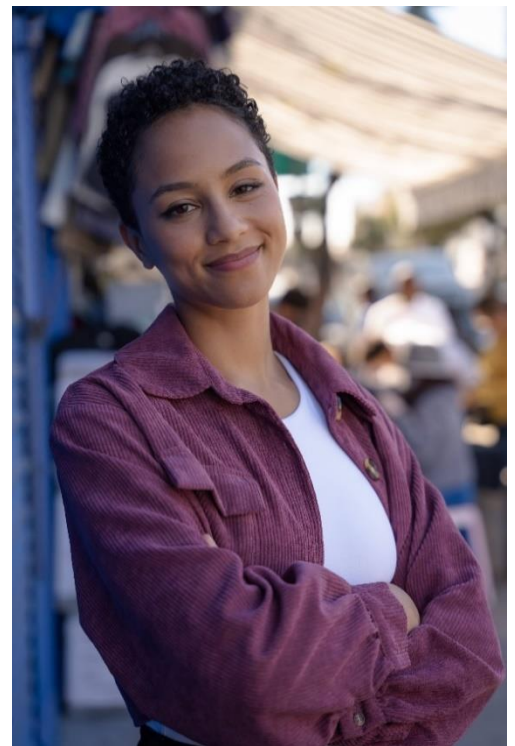

Western  Social Science

Supported by the Social Science Student Donation Fund